



Houtdatabase.nl

Reference project: applications of timber in civil engineering, residential and commercial construction, edition October 2014

Town hall St. Michielsgestel

Project:

Location	Meanderplein 1, 5271 GC Sint-Michielsgestel, the Netherlands
Date of completion	2007
Wood species	louro vermelho (red louro), angelim/sapupira amarela (angelim pedra) and tatajuba
Certificate	FSC
Country / Region of Origin	Brazil
Application	Doors, door frames, windows and window frames (all both indoor and outdoor) and siding
Additional information	-louro vermelho has been stained twice and used as siding. -angelim/sapupira amarela (angelim pedra) was used for the door and window frames outdoors and the for the doors. -tatajuba was used for the window frames indoors and the wooden finishing indoors.

Supplier:

Company name	Precious Woods Holding
Contact person	Ruud Lourier
Address	Untermüli 6 CH-6300 Zug
Country	Switzerland
Telephone no.	+31 (0)6-53269598
E-mail	ruud.lourier@preciouswoods.nl
Website	www.preciouswoods.com
Chain of Custody	CU-COC-008517 certificate no.



Centrum Hout
Postbus 1380 / P.O. Box 1380
1300 BJ Almere
The Netherlands
tel.: +31(0)36 5329821
fax: +31(0)36 5329571
houtinformatie@centrum-
hout.nl
www.centrum-hout.nl



Stichting Probos
Hollandseweg 7g
Postbus 253 / P.O. Box 253
6700 AG Wageningen
The Netherlands
tel.: +31(0)317 466555
fax: +31(0)317 410247
mail@probos.nl
www.probos.nl

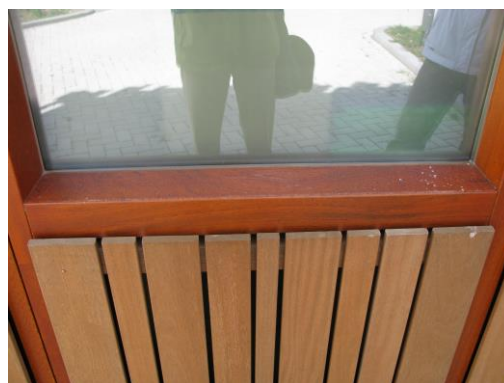

Source pictures: Precious Woods Holding

Part of the database

'Wood species for residential construction, commercial construction and civil engineering'
created by Probos en Centrum Hout